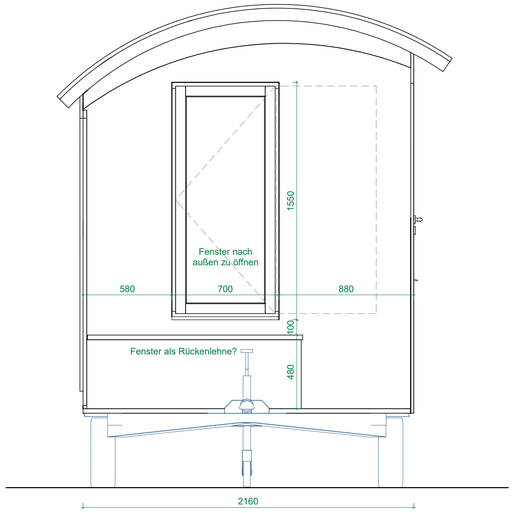

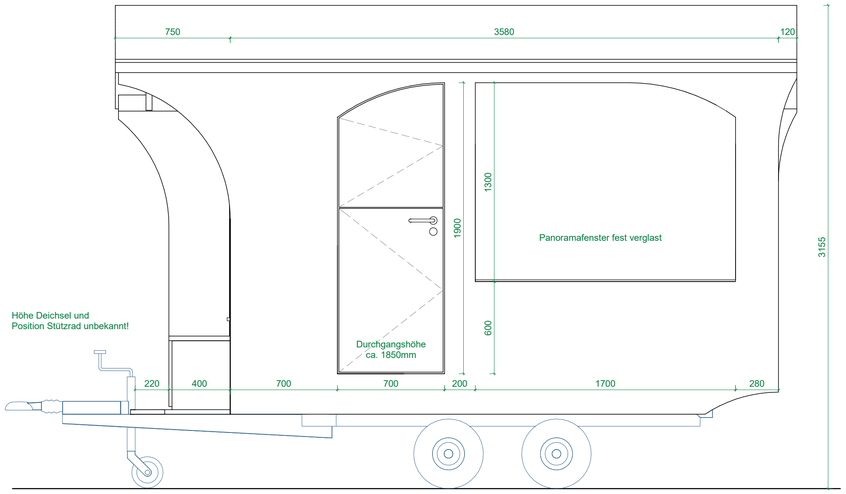

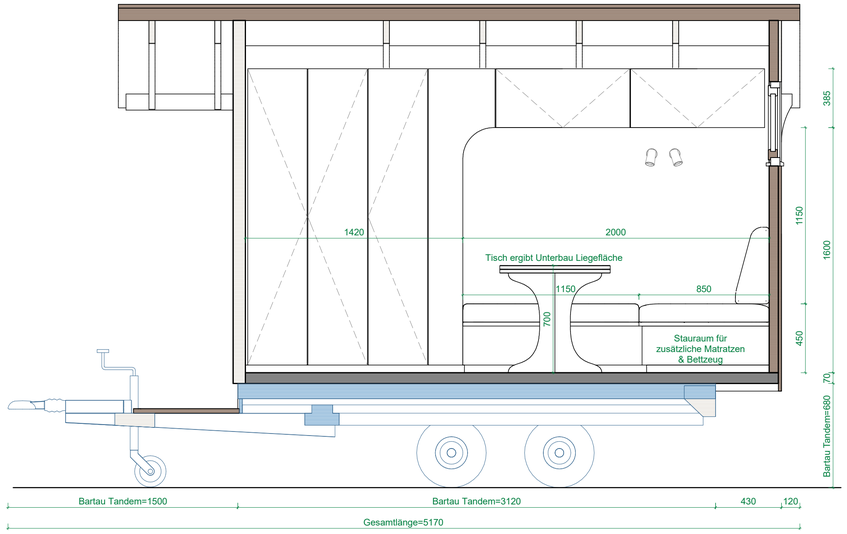

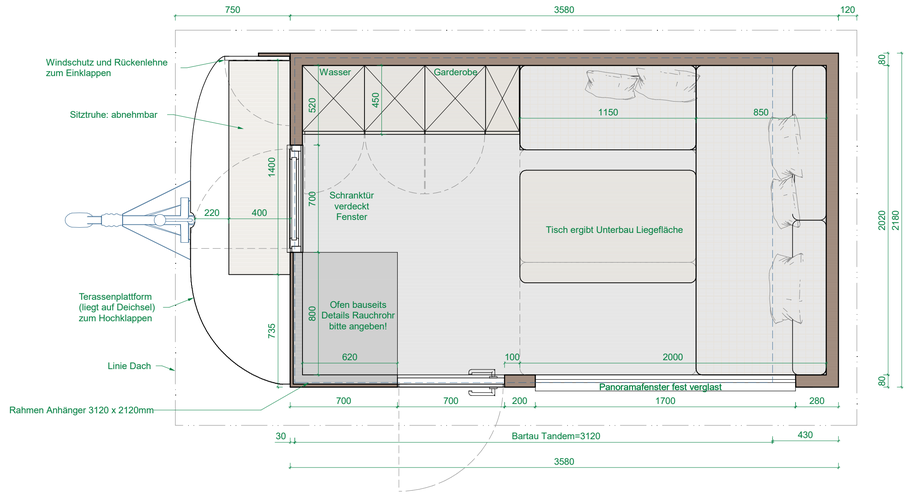

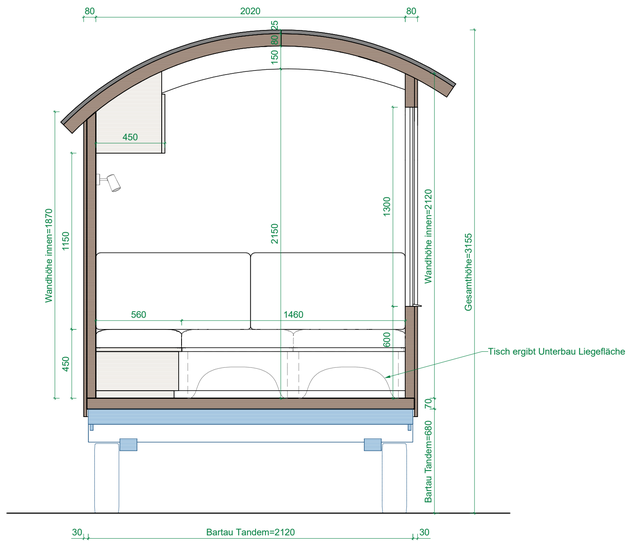

Der Holzhof
Obersteinacher Str. 23
74582 Gerabronn
Tel. 07952 - 5454
info@der-holzhof.de
www.der-holzhof.de

Projekt: Schäferwagen

Beschreibung: auf Bartau TP 3502 - 3120 x 2120mm

Maßstab = 1 : 20 | auf DIN A 1

Datum: 20.03.2023

Gezeichnet: AF

Zeichnungs Nr. 01-05